

COMMISSION 27 OF THE I. A. U.
 INFORMATION BULLETIN ON VARIABLE STARS
 NUMBER 562

Konkoly Observatory
 Budapest
 1971 June 26

Veröffentlichungen der Remeis-Sternwarte Bamberg
 Astronomisches Institut der Universität Erlangen-Nürnberg
 Band VIII, Nr.39

NEW BRIGHT SOUTHERN VARIABLE STARS

On sky patrol plates of the Southern Station of the
 Dr. Remeis-Sternwarte Bamberg and the University of Florida
 Gainesville, further at Mount John University Observatory,
 Lake Tekapo, New Zealand, the following variable stars were
 found:

	A_{pg}
BV 1470 Ant = CAP $-36^{\circ}4374(10.0)$ = CSV 1616 = S 4933	0.6
BV 1471 Cir = CoD $-65^{\circ}1723(9.8)$ = CAP $-65^{\circ}2776(9.3)$	0.4
BV 1472 Cen = CoD $-32^{\circ}10517(9.9)$ = CSV 2229 = S 5003	0.8
BV 1473 Nor = CoD $-48^{\circ}10745(8.2)$ = CAP $-48^{\circ}8377(7.9)$ = HD 147069 A0	0.4
BV 1474 Nor = CoD $-43^{\circ}10964(7.6)$ = CAP $-43^{\circ}7637(7.2)$ = HD 149779 B3	0.3
BV 1475 Oct = CoD $-77^{\circ}0919(9.2)$ = CAP $-77^{\circ}1292(9.1)$ = CSV 3824 = HV 3298 = HD 166329 Ma	0.5
BV 1476 Sgr = CoD $-35^{\circ}12442(9.8)$ = CAP $-35^{\circ}7850(9.2)$	0.4
BV 1477 Sgr = CoD $-42^{\circ}14615(8.8)$ = CAP $-42^{\circ}8972(7.6)$ = HD 189306 F2	0.3
BV 1478 Tel = CoD $-54^{\circ}8610(9.2)$ = CAP $-54^{\circ}9644(9.4)$ = HD 19256 Ma	0.5
BV 1479 Sgr = CoD $-37^{\circ}13682(8.0)$ = CAP $-37^{\circ}8766(8.4)$ = HD 193258 Mb	0.3
BV 1480 Mic = CoD $-34^{\circ}14474(8.0)$ = CAP $-34^{\circ}8762(8.8)$ = HD 195 812 Mb	0.3

Bamberg, June 1971

W. STROHMEIER

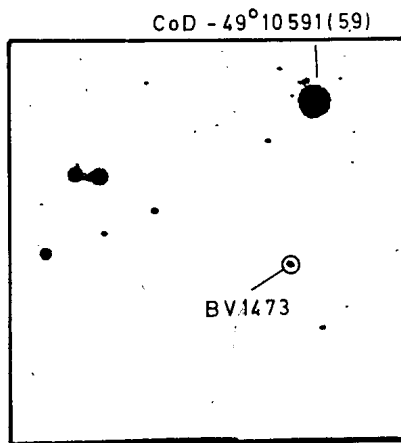
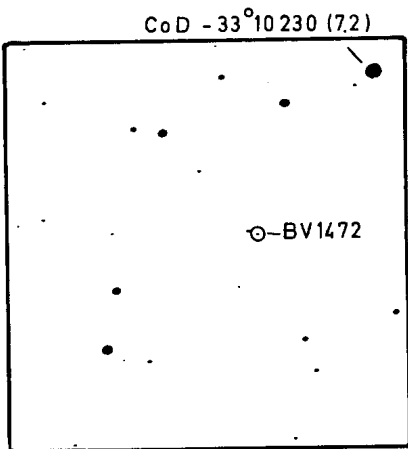
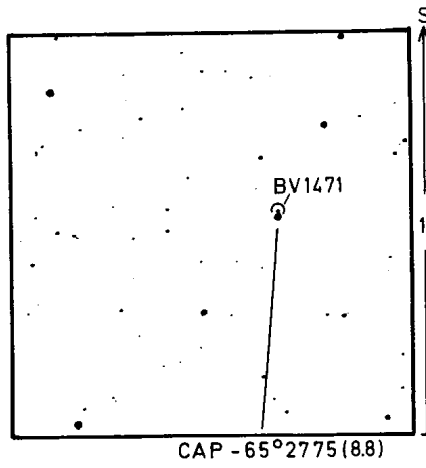
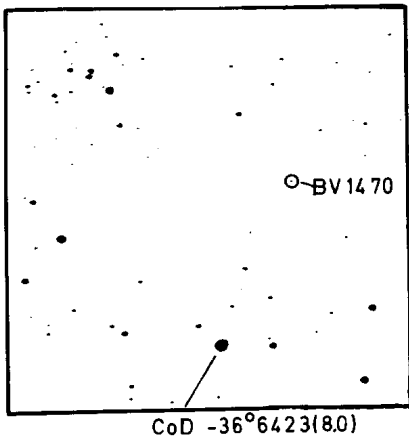

CoD -44°11003 (78)

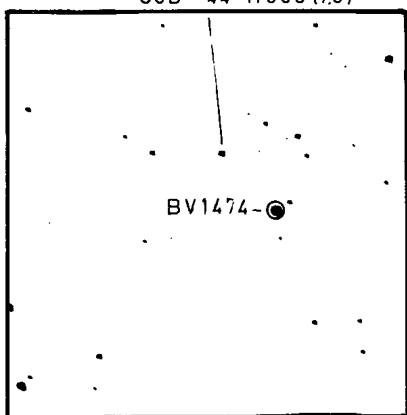

S
1°

CAP-77°1298 (78)

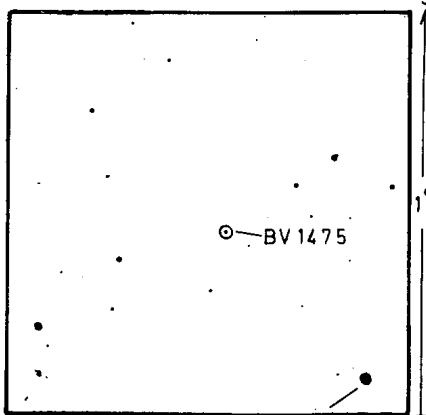

CoD -35°12429 (75)

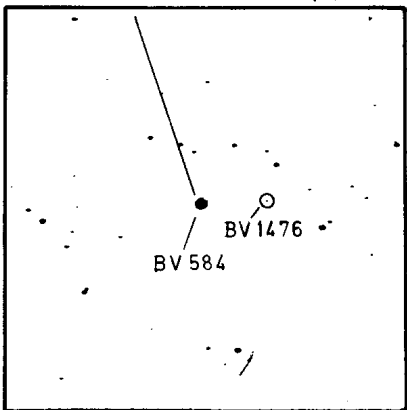

CoD -42°14614 (87)

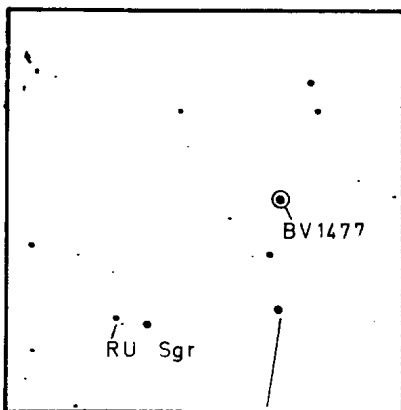

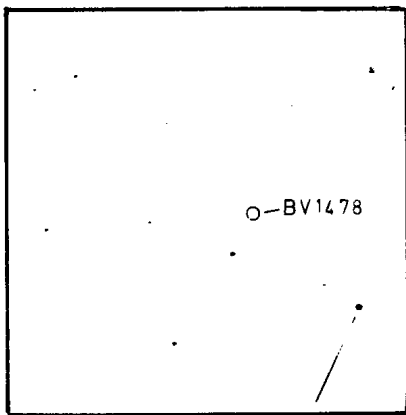

CAP -54° 9657(84)

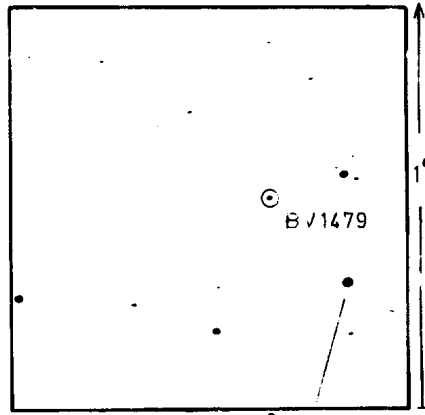

CoD -37° 136-3 (75)

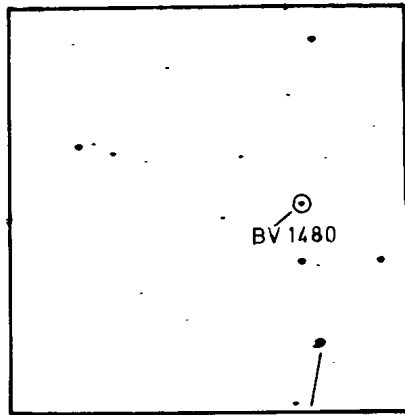

CoD -34° 14476(80)